Reporting a Safeguarding Concern within the Netball Environment

What to do if you are concerned that a young person is being abused

Useful Contacts:

- England Netball Lead Child Protection Officer: 07595 863991
- Email: besafe@englandnetball.co.uk
- NSPCC Helpline: 0808 800 5000
- Emergency Services: 999

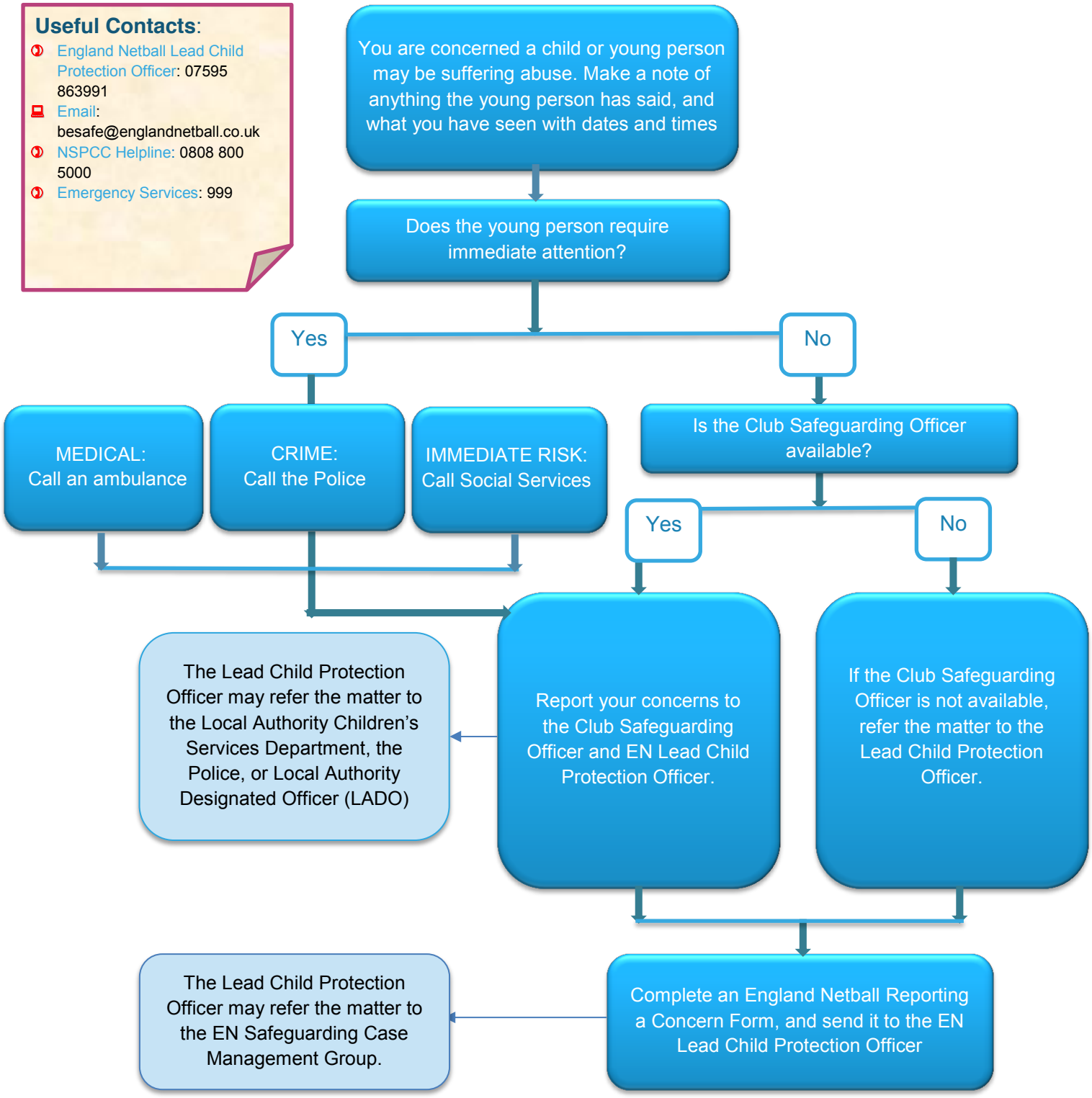

Thunderbirds Club Safeguarding Officer
Sandra McCarthy - sandra.mcc333@gmail.com or 07717 752010
Jenny Obin - jenny.obin@outlook.com or 07990 626781